

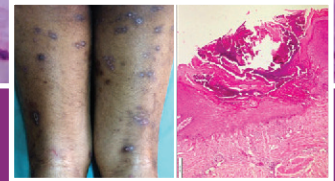

# 2<sup>nd</sup> Dermatopathology Workshop and CME

27<sup>th</sup>(Sat) - 28<sup>th</sup>(Sun) April, 2019

Himalayan Institute of Medical Sciences

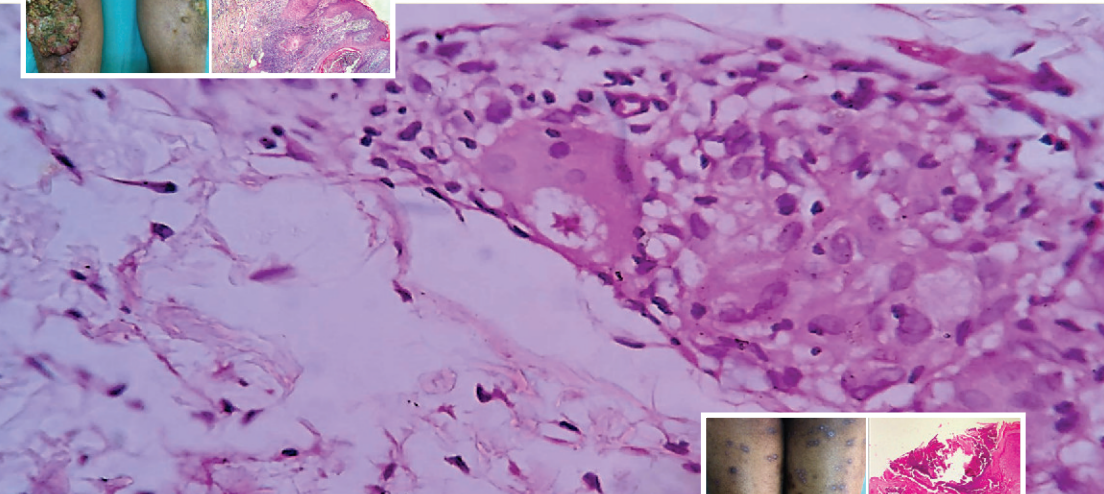
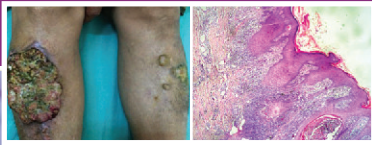

**Organized by:**

IADVL &

Dermatopathology Society of India

&

Department of Dermatology & Pathology

HIMS, SRHU, Dehradun

**In Association with**

IADVL Academy &

IADVL (SIG) Dermatopathology

&

IADVL - Dehradun



## Invitation

Dear Collegues,

On behalf of the organizing committee we invite you all to Dehradun Dermatopathology Workshop & CME on 27<sup>th</sup> & 28<sup>th</sup> April, 2019 at Himalayan Institute of Medical Sciences, SRHU, Jolly Grant, Dehradun. This one and a half day Workshop & CME will comprise of slide viewing session, with their discussion and lectures on clinicopathological correlation by eminent national faculty. There will also be a Post Graduate Quiz & Exam centered lectures.

Learning is best with a calm & composed mind and this will be our aim. The serene environment of Dehradun, peace & tranquility of adjacent Rishikesh, Haridwar & Scenic beauty of Mussoorie will inspire the young minds. Please encourage all student of Dermatology and Pathology to take part in this program as it would be of immense benefit to them.

Waiting to Welcome You!

**Dr. Vijay Bakaya**  
**Dr. Y.S. Bisht**  
**Dr. Anuradha Kusum**  
*Organizing Chairpersons*

**Dr. Rashmi Jindal**  
*Organizing Secretary*  
*Associate Professor*  
*Department of Dermatology*  
*HIMS, SRHU, Dehradun*  
*E-mail: rashmijindal98@gmail.com*  
*Mob.: 9639657109*

## Accommodation

"There is no dearth of options for accommodation in Dehradun, Rishikesh and Jolly Grant starting from budget to high end hotels. In the era of information technology, finding a hotel fitting ones preference is just a click away. Here are few nearby options for your information."

Hotel	Distance (Km)		Contact No.
<b>Padmini Place</b>	Venue: 01	Airport: 03	0135-2412820, 2412821 0135-2412822
<b>Abhinandan</b>	Venue: 02	Airport: 02	9720276070, 7500388882 0135-2412888
<b>Amaris</b>	Venue: 18	Airport: 17	8452040404, 9987123949
<b>Natraj Hotel</b>	Venue: 18	Airport: 17	7251000340
<b>Indo Tiger</b>	Venue: 02	Airport: 03	7248748427
<b>HIHT Guest Rooms</b>	Venue: 00	Airport: 02	0135-2471231

## Place to Visit



*Ranjhula,  
Rishikesh (18 km)*



*Haridwar,  
Ganga Aarti  
(38 km)*



*Mussoorie  
(58 km)*



*Tapkeshwar Temple,  
Dehradun  
(34km)*

---

## *Scientific Program*

---

- **Microscopy Session (25 Slides)**
- **Lectures & Clinicopathological Correlations:**
  - Approach to Diagnosis in Dermatopathology
  - Patterns and Clues in Infectious Disorders
  - Vasculitis : Dermatologists Perspective
  - Vasculitis under Microscope
  - Clinicopathological Dilemmas
  - Lichenoid Dermatitis
  - How to Interpret Biopsies with Subtle Changes, the Invisible Dermatoses
  - Dermatopathology in Pediatric Dermatoses
  - Acute Adverse Cutaneous Drug Reactions in Patients with multiple Drugs Intake: How do I Approach?
  - Psoriasiform dermatitis

### **National Faculty**

Dr. Chirag Desai (Mumbai)  
Dr. Leena Dennis Joseph (Chennai)  
Dr. Nadia Shirazi (Dehradun)  
Dr. Payal Chauhan (Dehradun)  
Dr. Riti Bhatia (Rishikesh)  
Dr. Sandipan Dhar (Kolkata)  
Dr. Sanjeev Handa (Chandigarh)  
Dr. Saurabh Singh (Jodhpur)  
Dr. Subhra Dhar (Kolkata)  
Dr. Sujay Khandpur (New Delhi)  
Dr. Uma Nahar Saikia (Chandigarh)  
Dr. Vikram Mahajan (Tanda)  
Dr. V. Ramesh (New Delhi)

---

### **Post Graduate Quiz**

---

A Quiz for Post Graduate Students (Pathology and Dermatology) will be held. There will be 2 Pgs. per Team.

Last date of sending entry is 31<sup>st</sup> March, 2019

---

### **Poster**

---

**Send your Abstract for Poster by 31<sup>st</sup> March, 2019.**  
**There will be Three Prizes for Best Posters.**



## Registration Form

# 2<sup>nd</sup> Dermatopathology Workshop and CME



27<sup>th</sup>(Sat) - 28<sup>th</sup>(Sun) April, 2019  
Himalayan Institute of Medical Sciences

### Registration Details:

Name : .....

Age : ..... Gender : .....

Designation : .....

Speciality : .....

DSI Membership : YES / NO      IADVL Membership No.: .....

Address : .....

.....

E-mail : .....

Mob. : .....

### Registration Fee

	Till 31 <sup>st</sup> March 2019	On the Spot Registration
DSI Members	1,000/-	2,000/-
DSI Non-members	1,500/-	2,000/-
P.G. Students	750/-	2,000/-

### Account Details

Account No : 33082676422  
Account Name : Swami Rama Himalayan University  
IFSC Code : SBIN0010580  
Bank Name : State Bank of India HIHT Branch

Kindly send the transaction details along with Registration Details through email to:  
[dermapathhims2019@gmail.com](mailto:dermapathhims2019@gmail.com)

For more information, Please contact

**Dr. Rashmi Jindal**  
[rashmijindal98@gmail.com](mailto:rashmijindal98@gmail.com)  
Mob.: 9639657109

**Dr. Nadia Shirazi**  
[nadiashirazi@gmail.com](mailto:nadiashirazi@gmail.com)  
Mob.: 9758376477

---

## ***Organizing Committee***

---

### ***Patron***

Dr. Vijay Dhasmana  
Dr. Vijendra Chauhan  
Dr. Mushtaq Ahmad  
Dr. B.S. Judge

### ***Organizing Chairpersons***

Dr. Vijay Bakaya  
Dr. Y.S. Bisht  
Dr. Anuradha Kusum

### ***Scientific Chairperson***

Dr. Tarun Mittal  
Dr. S. Roy  
Dr. Payal Chauhan

### ***Organizing Secretary***

Dr. Rashmi Jindal

### ***Joint-organizing Secretary***

Dr. Nadia Shirazi

### ***Treasurer***

Dr. Nancy Bhardwaj

### ***Scientific Committee***

Dr. Prateek Nagrani  
Dr. Robin Chugh  
Dr. Sheenam





# 2<sup>nd</sup> Dermatopathology Workshop and CME



## Under the aegis of

### Dermatopathology Society of India

*President*  
Dr. M. Ramam

*Secretary*  
Dr. Sujay Khandpur

*Vice-President*  
Dr. Rajalakshmi T

*Treasurer*  
Dr. Vishal Gupta

*Jt-Secretary*  
Dr. Uma Nahar

### Executive Committee

Dr. Meera Thomas  
Dr. Geeti Khullar

Dr. Chirag Desai  
Dr. Sudheer Arava

Dr. Biswanath Behera  
Dr. Leena Dennis Joseph

Dr. Nadia Shirazi  
Dr. Rashmi Jindal

### Regional Representatives

Dr. Riti Bhatia (North)  
Dr. Sasi Atilli (South)

Dr. Subhra Dhar (East)  
Dr. Atul Dongre (West)

### IADVL - SIG Dermatopathology

*Co-ordinator*  
Dr. I.S. Reddy

*Convener*  
Dr. Saurabh Singh

#### *Members*

Dr. Geeta Voolapalli  
Dr. Sherina Laskar  
Dr. Geeti Khullar

Dr. Nandakumar G  
Dr. Raghavendra Rao  
Dr. Chirag Desai

Dr. Ramam M  
Dr. Sujay Khandpur  
Dr. Uday Khopkar

### IADVL - Academy

*Chairperson*  
Dr. Seetharam Kolalapudi

*Convener*  
Dr. Deepika Pandhi

### IADVL - National

*President*  
Dr. P. Narasimha Rao

*Hon. Sec. Gen.*  
Dr. Umashankar Nagaraju

### IADVL - UP & UK

*President*  
Dr. Abir Saraswat

*Secretary*  
Dr. Sumit Gupta

### IADVL - Dehradun

*President*  
Dr. A.K. Mehta

*Secretary*  
Dr. Vinay Kaul Zutshi

### Executive Committee

Dr. Archana Gulati  
Dr. Anil Arya  
Dr. Bharat Singh  
Dr. J.S. Bisht

Dr. Keertika  
Dr. Neelam Tiwari  
Dr. S.D.S. Rawat  
Dr. Shruti Barnwal

Dr. Yogesh Kothiyal  
Dr. Varun Sarin  
Dr. Sunil Verma  
Dr. Mohd Sadiq Umar